Lift table system 100
Height adjustable

- **Motorised height adjustment**
- **Delivered pre-assembled**
- **Comprehensive range of accessories**
- **Powder coating RAL 7035, light grey**
- **For medium-weight loads**
  dynamic: **100 kg**, static: **150 kg**
- **Variable work heights**
  Lift 100-1: height adjustable from **720 mm** to **1220 mm** (incl. work surface thickness)
- **3 table widths: 800, 1200 and 1600 mm**

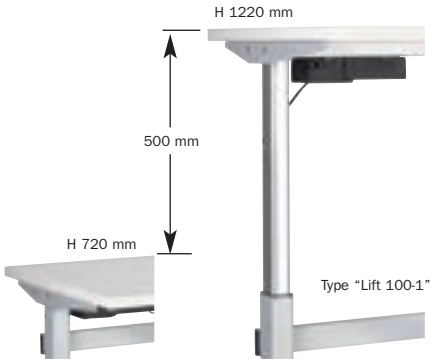

Table pedestal type "Lift 100-1"

Motorised height adjustment. Simple operation at the touch of a button, runs absolutely parallel. Adjustment range 500 mm.

Item	Dimensions W x D (mm)	Order no.
LI 100-11	800 x 800	196000
LI 100-12	1200 x 800	196010
LI 100-13	1600 x 800	196020

Multiplex work surface

High quality beech veneer, quality I/II, multi-layer, varnished, waterproof and ground. Absolutely rigid, craze-resistant, resistant to high temperatures and mechanical stresses. Largely insensitive to oil, grease, organic solvents, weak acids and alkalis.

Item	L x D x H (mm)	Order no.
MP 0883	800 x 800 x 30	195580
MP 1283	1200 x 800 x 30	195590
MP 1683	1600 x 800 x 30	195600

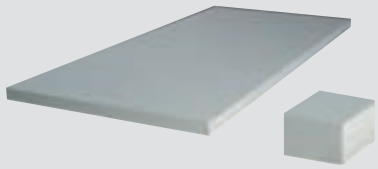

Synthetic resin-coated board

With 0.8 mm HPL coating, 3 mm edging strip. Easy to clean, good chemical resistance. Resistant to organic solvents.

Item	L x D x H (mm)	Order no.
KH 0883	800 x 800 x 30	195610
KH 1283	1200 x 800 x 30	195620
KH 1683	1600 x 800 x 30	195630

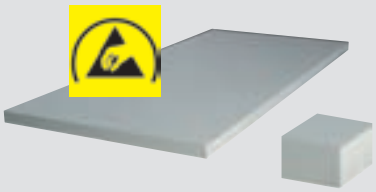

Surface suitable for ESD

Volume-conductive. Special laminate surface for safely dissipating electrostatic charges. Resistant to alkalis and weak acids.

Item	L x D x H (mm)	Order no.
ESD 0883	800 x 800 x 30	195640
ESD 1283	1200 x 800 x 30	195650
ESD 1683	1600 x 800 x 30	195660

Lift table system 300
Height adjustable

- **Modular system**
- **Extendable at any time**
- **Comprehensive range of accessories**
- **Power coating RAL 7035, light grey**
- **Heavy duty**
  dynamic: **300 kg**, static: **400 kg**
- **Variable work heights**
  Lift 300-1: height adjustable from **720 mm** to **1220 mm** (incl. work surface)
- **2 table widths: 1600 and 2000 mm**

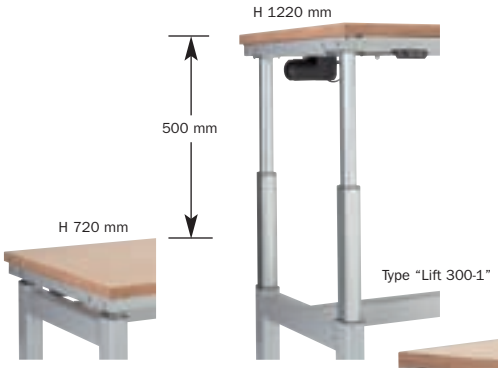

Table pedestal type "Lift 300-1"

Motorised height adjustment. Simple operation at the touch of a button, runs absolutely parallel. Adjustment range 500 mm.

Item	Dimensions W x D (mm)	Order no.
LI 300-11	1600 x 750	196060
LI 300-12	2000 x 750	196070

Multiplex work surface

Quality grade I/II beech veneer, multi-layered, bonded and waterproof with polished edges. Absolutely rigid, craze-resistant, resistant to high temperatures and mechanical stresses. Largely insensitive to oil, grease, organic solvents, weak acids and alkalis.

Item	L x D x H (mm)	Order no.
MP 1673	1600 x 750 x 30	108936
MP 2073	2000 x 750 x 30	196100

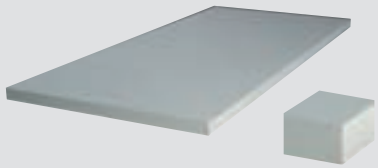

Synthetic resin-coated board

With 0.8 mm HPL coating, 3 mm edging strip. Easy to clean, good chemical resistance. Resistant to organic solvents.

Item	L x D x H (mm)	Order no.
KH 1673	1600 x 750 x 30	108937
KH 2073	2000 x 750 x 30	196101

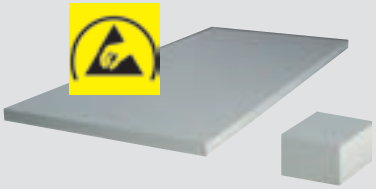

Surface suitable for ESD

Volume-conductive. Special laminate surface for safely dissipating electrostatic charges. Resistant to alkalis and weak acids.

Item	L x D x H (mm)	Order no.
ESD 1673	1600 x 750 x 30	108938
ESD 2073	2000 x 750 x 30	196102

Back panels
for modular workbench systems

Other workbench back panels
Page **H26-H27**

Workstation lamps

2 x 36 W TC-L with light grille, silver and white reflector with assembled fixing set. Low-loss preselector unit, inductive.

Item	Assembly width (mm)	Order no.
AL3-99	994	169961
AL3-128	1283	169971
ALW30	Connecting cable	169980

Swivel arms with shelves

For fixing to the table pedestal. Axis dimensions 2 x 325 mm = 650 mm pivot range. Shelves with Euro dimensions 400 x 300 mm.

Item	Length (mm)	Order no.
ATG-SA	2 x 325	108992
ATG-SAB	Shelf	108993
	400 x 300	

Pivot arm adapter

For fixing to the back panel upright. Height adjustable in increments of 53 mm.

Item	For support	Order no.
SAA	60 x 30	168400

Universal frame with shelf

For pivot arm. Shelf W 400 x D 300 mm. Depth and angle can be adjusted.

Item		Order no.
UVR	Universal frame	168410
ABUV	Shelf	168420

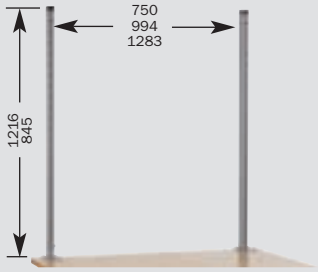

Back panel upright

Enclosed special profile 60 x 31 mm with 53:53 mm lug pitch. Painted silver.

Item	Length (mm)	Order no.
AS3-84	845	169661
AS3-12	1216	169681

Bracket

Galvanised sheet steel. For attaching to the back panel uprights. To fit shelves, lamps or running rails. Load bearing capacity 50 kg.

Item	Length (mm)	Order no.
KK 34050	340	145740
KK 35050	440	145760

Shelves, width 750 mm

Item	W x D (mm)	Order no.
AB7T1	780 x 105	169701
AB7T2	780 x 215	169711
AB7T3	780 x 320	169721
AB7T4	780 x 430	169731
AB7T5	780 x 535	169741

Shelves, width 995 mm

Item	W x D (mm)	Order no.
AB10T1	1024 x 105	169751
AB10T2	1024 x 215	169761
AB10T3	1024 x 320	169771
AB10T4	1024 x 430	169781
AB10T5	1024 x 535	169791

Shelves, width 1283 mm

Item	W x D (mm)	Order no.
AB13T1	1312 x 105	169801
AB13T2	1312 x 215	169811
AB13T3	1312 x 320	169821
AB13T4	1312 x 430	169831
AB13T5	1312 x 535	169841

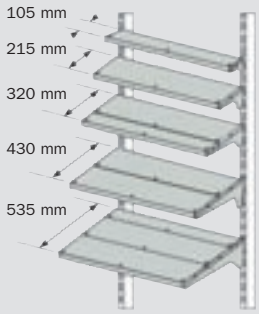

Laminar shelves can be fixed at 0°, 10°, -5° and -16°