RAL 6011	SHEET STEEL	RAL 7030
PAINTED FINISH	GAVANISED	PAINTED FINISH

Lager-Fix containers, mesh box pallets

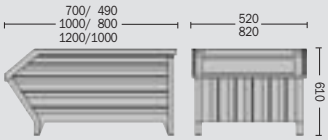

Lager-Fix containers

The design and shape of this type of container corresponds to the other Lager-Fix containers. A particular advantage is the large viewing and access opening which is still exposed even when stacked. This is why these containers are also used to convey materials to the production line.

The stacking rim on the three sides enables up to 6 units to be safely stacked. Mixed stacking of different sizes is possible. The corner angle sections and strong pressed steel sides guarantee high load bearing capacity.
Base thickness 2 mm, forklift ground clearance 100 mm.

Item	Nominal measurements L x W x H (mm)	External dim. L x W x H (mm)	Drive-in width (mm)	Wall-thickness (mm)	Load (kg)	Stack load	Order no.	Item	Order no.
14/7-0a-l	700/ 490 x 800 x 610	710 x 820 x 610	290 x 720	1,25	800	x 4	8790	14/7-0a-v	8800
14/7-0b-l	1000/ 800 x 500 x 610	1010 x 520 x 610	600 x 420	1,25	800	x 5	8810	14/7-0b-v	8820
14/7-01-l	1200/1000 x 800 x 610	1210 x 820 x 610	800 x 710	1,5	1000	x 6	8830	14/7-01-v	8840

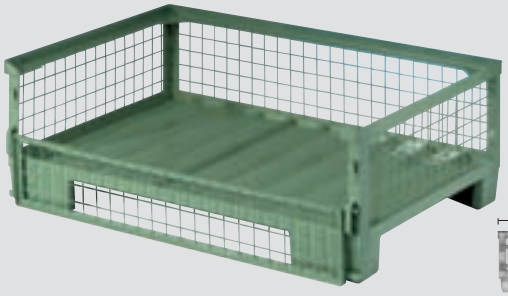

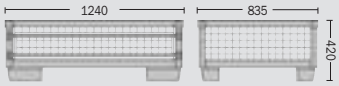

Mesh box pallet, half height

This can be stacked with the European exchange pallet according to DIN 15 155 standards.

Contained load capacity 1000 kg, 5 loaded pallets can be stacked. The feet and stacking frame are in accordance with the exchange pallet DIN 15 155 standards. One sidewall can be folded down completely and the base can be either ribbed steel or wood as required.

Item	Nominal measurements L x W x H (mm)	External dim. L x W x H (mm)	Drive-in width (mm)	Load (kg)	Stack load	Base finish	Order no.	Item	Order no.
G 1284 H-l	1230 x 813 x 420	1240 x 835 x 420	760 x 590	1000	x 5	wood	9140	G 1284 H-v	9160
G 1284 S-l	1230 x 813 x 420	1240 x 835 x 420	760 x 590	1000	x 5	sheet steel	9150	G 1284 S-v	9170

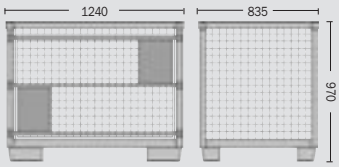

Mesh box pallet

European exchange pallet (acc. to DIN 15 155). The frame consists of angle steel section (DIN 1029) and the sides are of electrically-welded 50 x 50 x 4.6 mm structural steel mesh. All intersections are spot welded. The top half of one side is a hinged loading flap which rotates through 180° around a welded bar and is secured to the corner posts by spring-loaded catches.

Different colours are available on request.

Item	Nominal measurements L x W x H (mm)	External dim. L x W x H (mm)	Volume (m^3)	Lift-height (mm)	Angle-thickness (mm)	Load (kg)	Stack load	Order no.
GB 1288	1200 x 800 x 800	1240 x 835 x 970	0,75	100	60 x 40 x 5	900	x 5	9010

Mesh containers, post pallets, flat steel pallets

Mesh pallets

Angle-steel framework. Welded structural steel mesh sides 50 x 50 x 4 mm. All intersections are spot welded. The base is available either as sheet steel or in 25 mm strong wooden boards. Forklift ground clearance 105 mm, forklift entry width 800 x 720 mm, angle section sides 40/40/4 mm. Load capacity 1000 kg; six loaded pallets can be stacked.

Also available with base dimensions 1200 x 800 mm and also with Pool mesh box feet for order quantities in excess of 100 units.

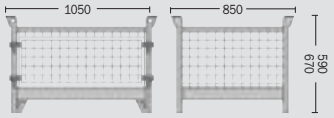

Item	Nominal measurements L x W x H (mm)	External dim. L x W x H (mm)	Finish	Order no.	Item	Order no.
G 185 H-I	1000 x 800 x 525	1050 x 850 x 590	removable side walls/wood base	8890	G 185 H-v	8900
G 185 S-I	1000 x 800 x 525	1050 x 850 x 590	removable side walls/sheet steel base	8910	G 185 S-v	8920
G 186 H-I	1000 x 800 x 605	1050 x 850 x 670	fixed walls/wood base	8930	G 186 H-v	8940
G 186 S-I	1000 x 800 x 605	1050 x 850 x 670	fixed walls/sheet steel base	8950	G 186 S-v	8960
G 186 KH-I	1000 x 800 x 605	1050 x 850 x 670	semi-folding side wall/wood base	8970	G 186 KH-v	8980
G 186 KS-I	1000 x 800 x 605	1050 x 850 x 670	semi-folding side wall/sheet steel base	8990	G 186 KS-v	9000

Post pallets

Large production and assembly components which exceed a fixed container volume can be openly stored and easily transported. Holders made from 50 x 50 x 3 mm rectangular tubing with welded stacking corners. The base frame is made from U 80 profile.
The base is strongly reinforced by ribbing.

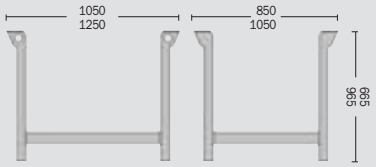

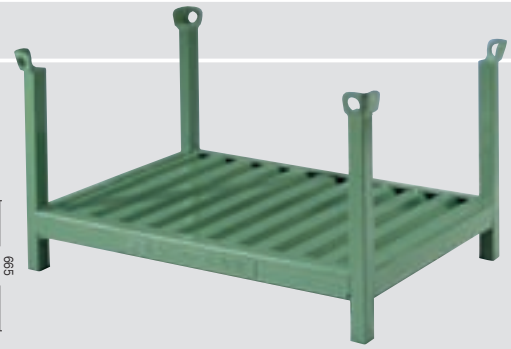

Item	Nominal measurements L x W x H (mm)	External dim. L x W x H (mm)	Lift-height (mm)	Load (kg)	Stack load	Order no.
R 1086	1000 x 800 x 600	1050 x 850 x 665	100	1000	x 4	9180
R 1286	1200 x 800 x 600	1250 x 850 x 665	100	1000	x 4	9200
R 1216	1200 x 1000 x 600	1250 x 1050 x 665	100	1000	x 4	9220
R 1089	1000 x 800 x 900	1050 x 850 x 965	100	1000	x 3	9240
R 1289	1200 x 800 x 900	1250 x 850 x 965	100	1000	x 3	9260
R 1219	1200 x 1000 x 900	1250 x 1050 x 965	100	1000	x 3	9280

Flat steel pallets

The 4-way-pallet consists of a strong ribbed base with 2 or 3 pressed steel skids securely supported by box profiles.

Varied stacking with flat skids.

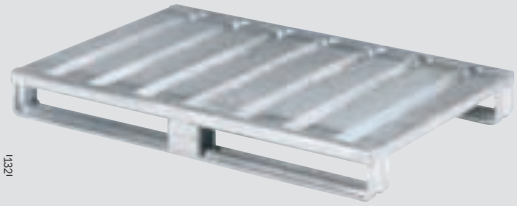

Item	Nominal measurements L x W x H (mm)	Load (kg)	Skid quantity	Order no.	Item	Order no.
SP 1210 F-I	1200 x 1000 x 132	2000	3	9040	SP 1210 F-v	9050
SP 1282 F-I	1200 x 800 x 132	1500	2	9060	SP 1282 F-v	9070
SP 1283 F-I	1200 x 800 x 132	2500	3	9080	SP 1283 F-v	9090
SP 1080 F-I	1000 x 800 x 132	1500	2	9100	SP 1080 F-v	9110
SP 850 F-I	800 x 500 x 132	1500	2	9120	SP 850 F-v	9130